

REAL-TIME IN-PLANE ULTRASOUND GUIDED INTERPLEURAL CATHETER INSERTION FOR ANALGESIA AFTER TRAUMATIC RIB FRACTURES

ABHIJOY CHAKLADAR

T.L. Samuels, D.R. Helm, D.R. Uncles, J.W. Willers

Worthing Hospital, Western Sussex Hospitals NHS Trust

AAGBI Annual Congress, Edinburgh 2011

RIB FRACTURES

- Pain can lead to pneumonia
 - splinting, reduced chest expansion
 - inhibits effective coughing
- NSAIDs and opioid drugs form the mainstay of treatment but have associated toxicity
- NPSA Signal, March 2011¹:
 - *management of pain and morbidity from fractured ribs is sub-optimal*
 - *the need to actively manage pain from rib fractures is not always recognised*

¹www.nrls.npsa.nhs.uk/resources/type/signals/?entryid45=130182.

CASE 1

- 85-year-old lady with COPD
- Fractured right neck of femur
- Severe (R) chest pain
- CXR
 - Fractured right 3rd to 6th ribs laterally
- Effective analgesia essential to maintain respiratory function

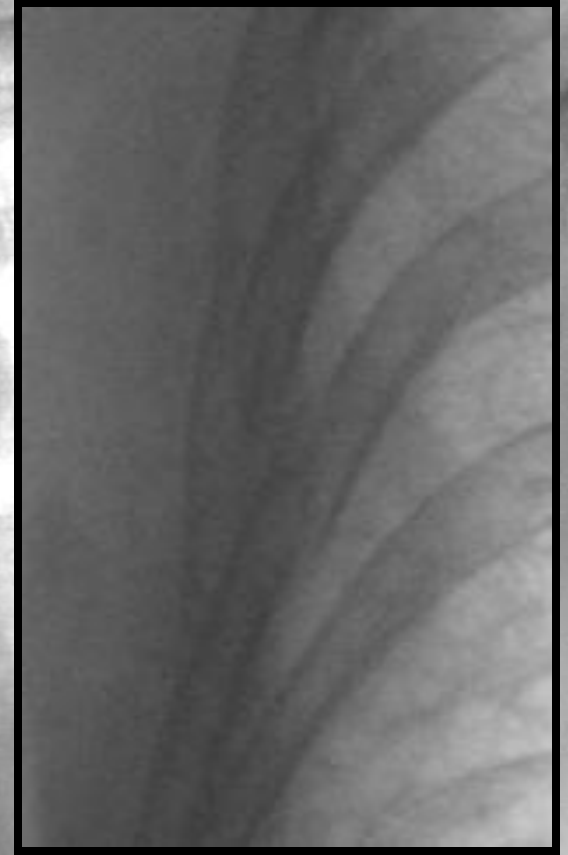

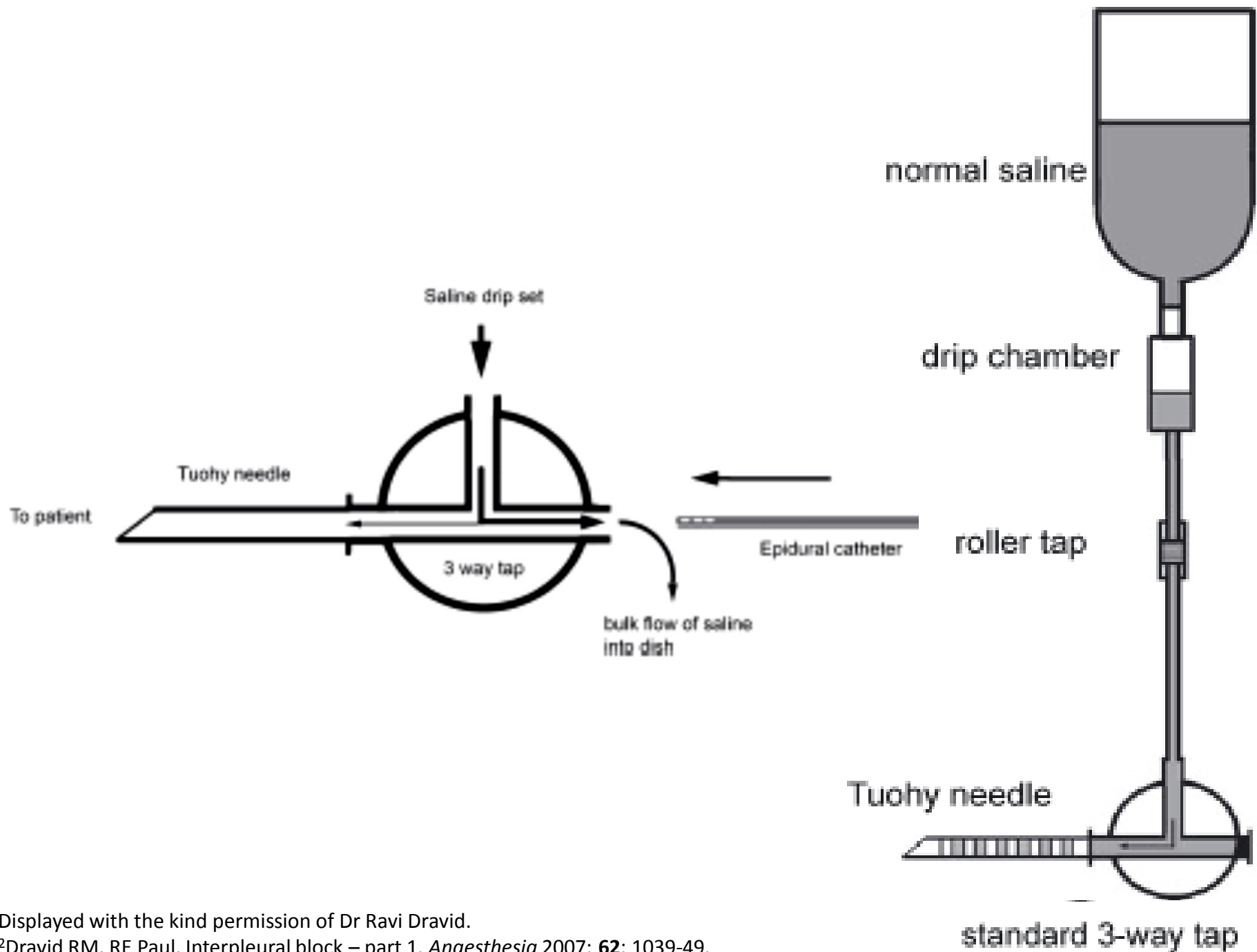

Displayed with the kind permission of Dr Ravi David.

²Dravid RM, RE Paul. Interpleural block – part 1. *Anaesthesia* 2007; **62**: 1039-49.

MODIFIED APPARATUS & TECHNIQUE²

- In-plane, real-time ultrasound
- 3-way tap with extension
- Improved needle control

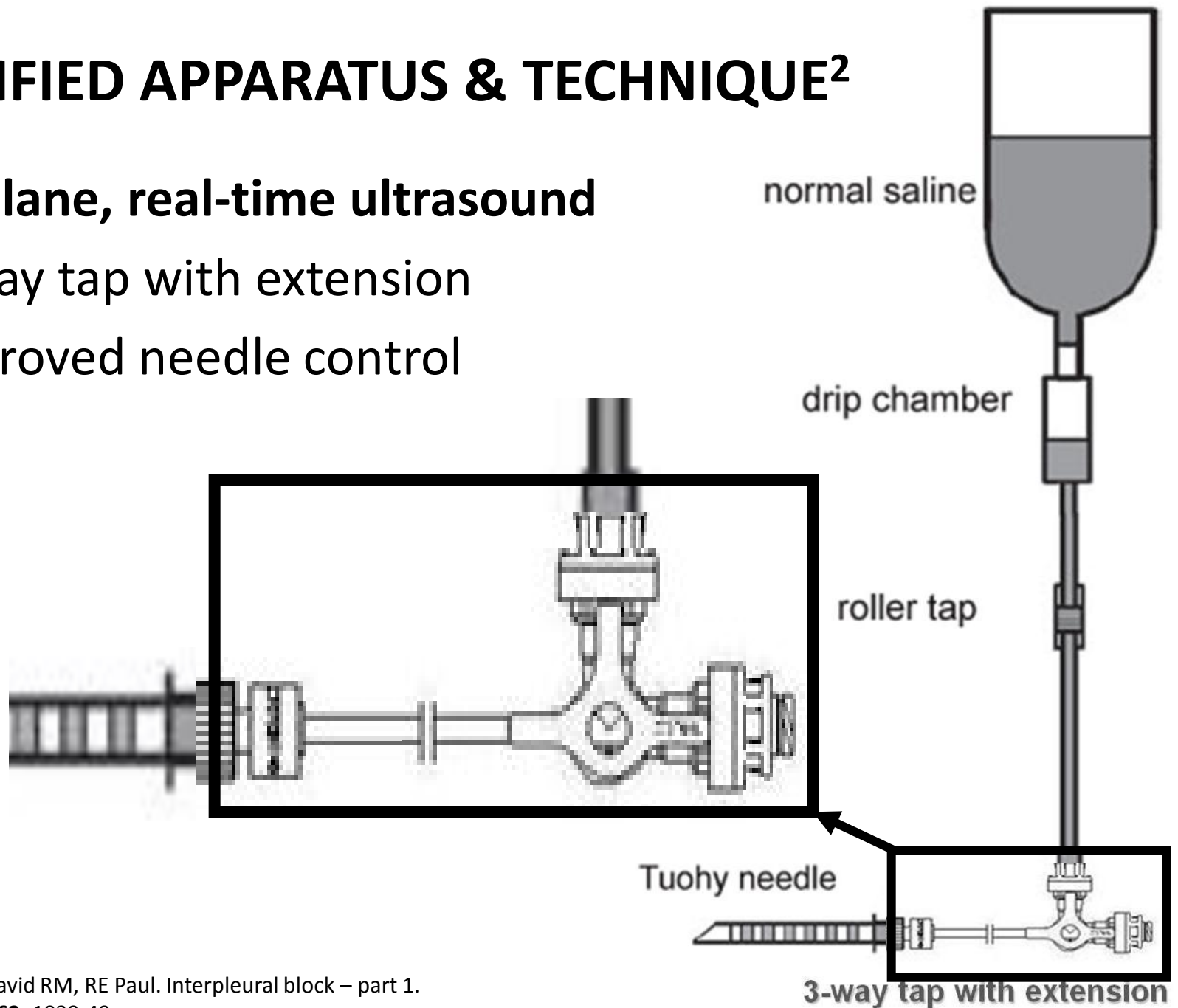

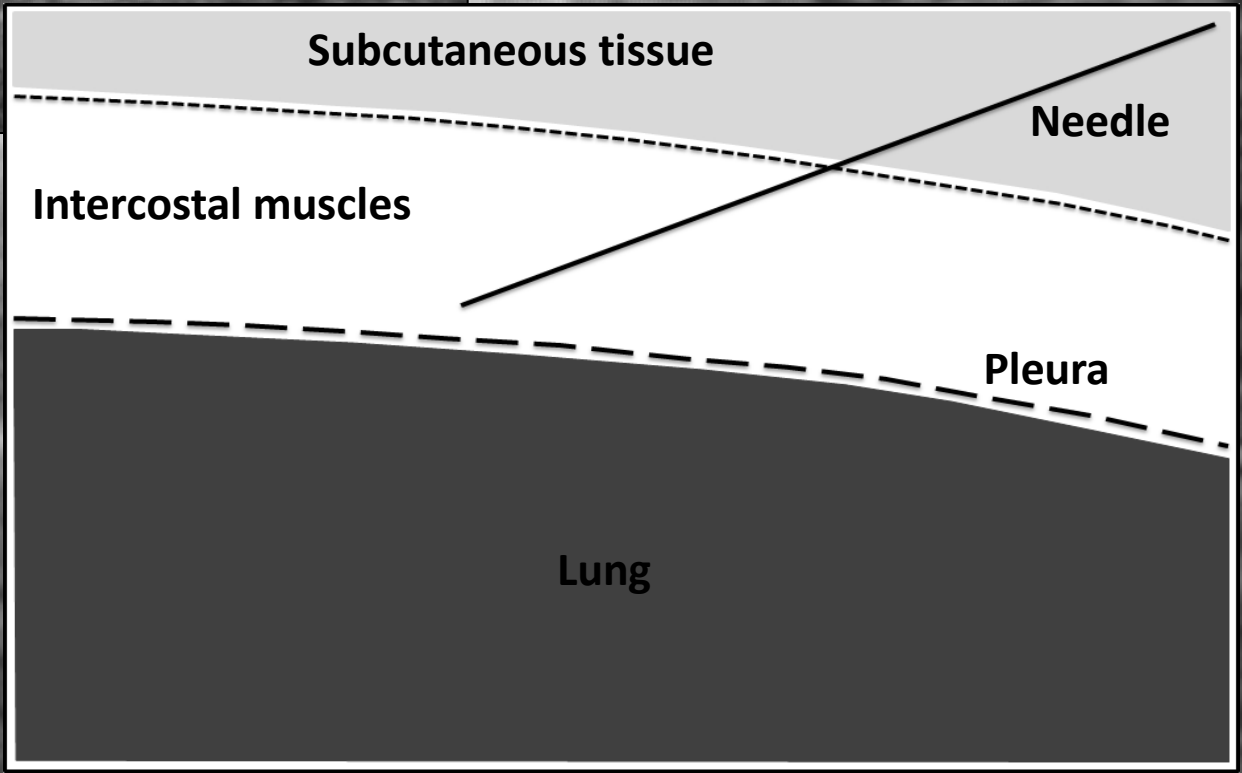
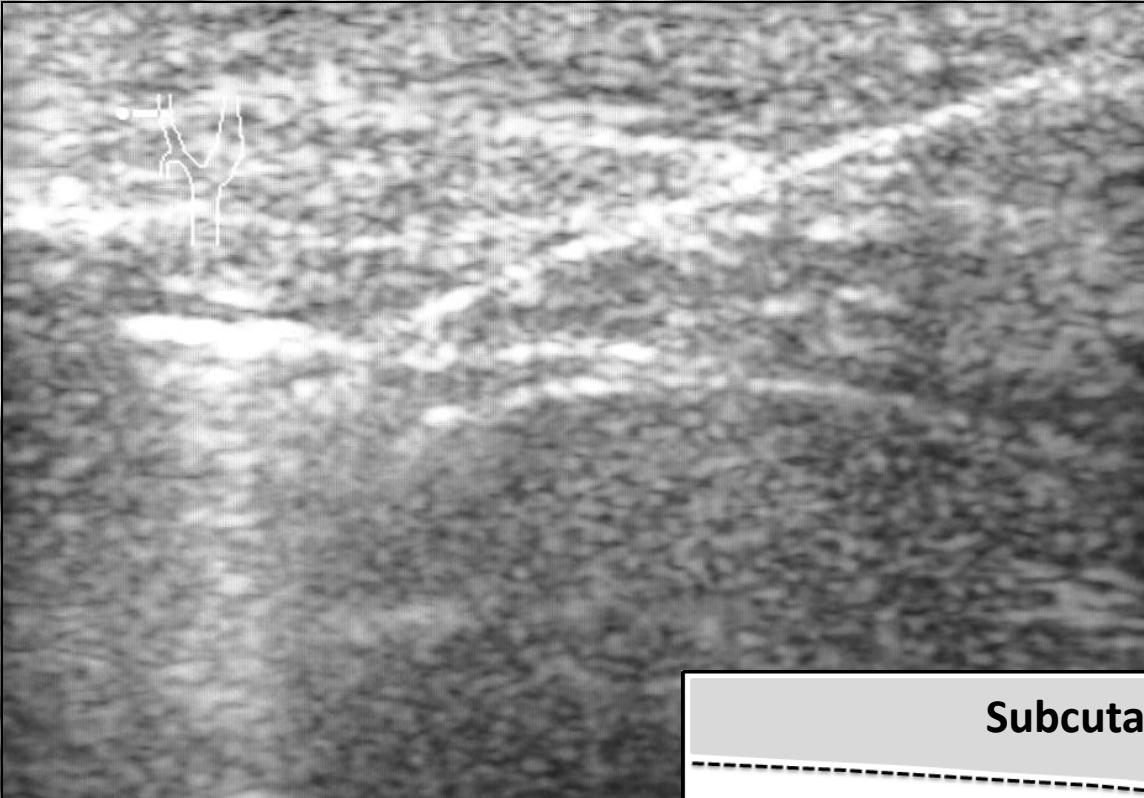

CASE 1

- 20 ml bolus of plain 0.125% bupivacaine
 - 5-10ml/hr continuous infusion
- Improvement noted within 30 minutes
- Complete analgesia in 60 minutes
- Hip hemi-arthroplasty – spinal anaesthesia
- Uneventful recovery

OUR METHOD

- **Consent**
- **Transfer to theatre**
- **Analgesia/Sedation** ketamine
- **Position** lateral
ribs uppermost
- **US localisation of pleura** out-of-plane
in-plane

1

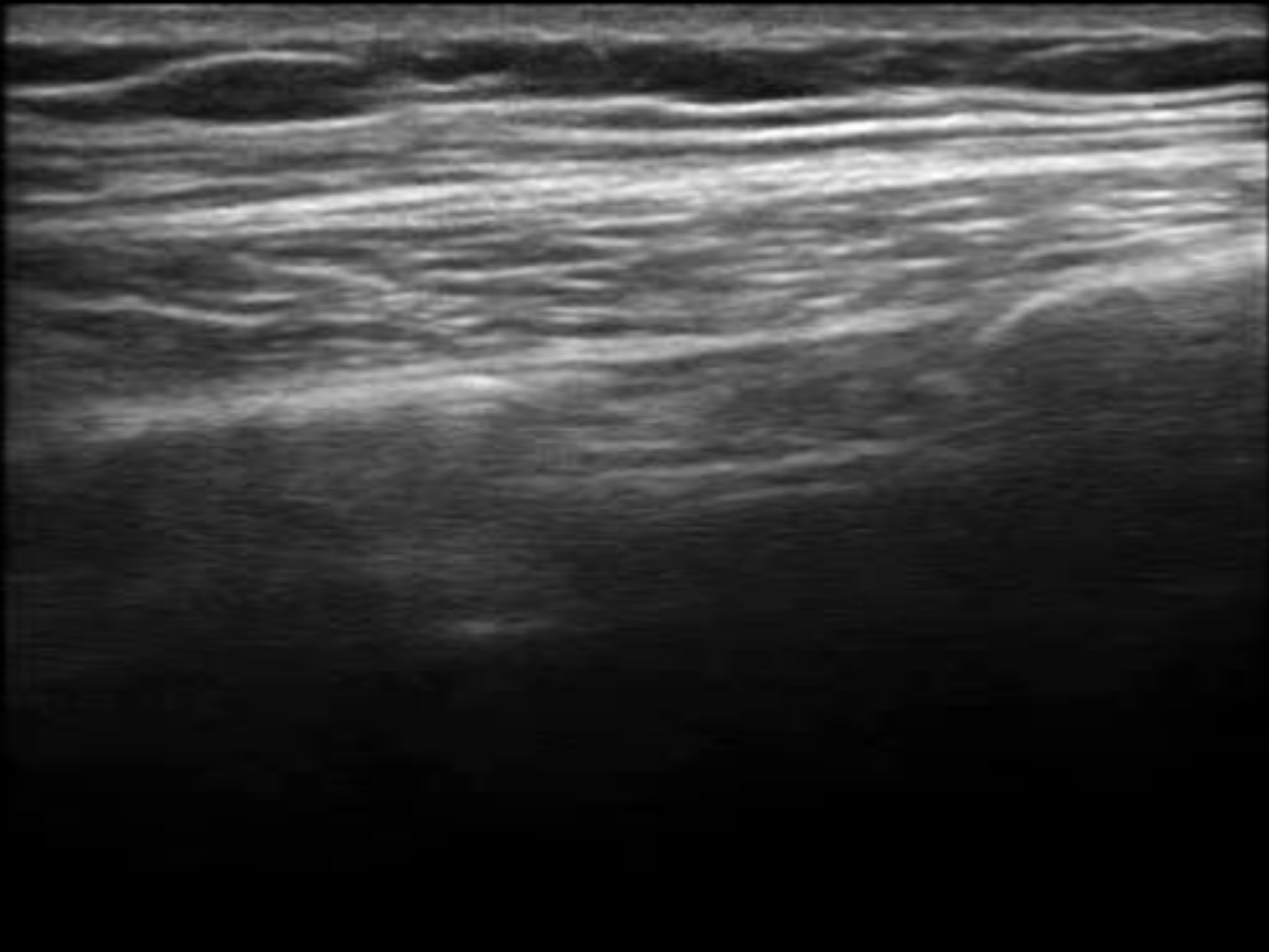



Res
S MBe

Nrv
HFL
97%
MI
1.1
TIS
0.2

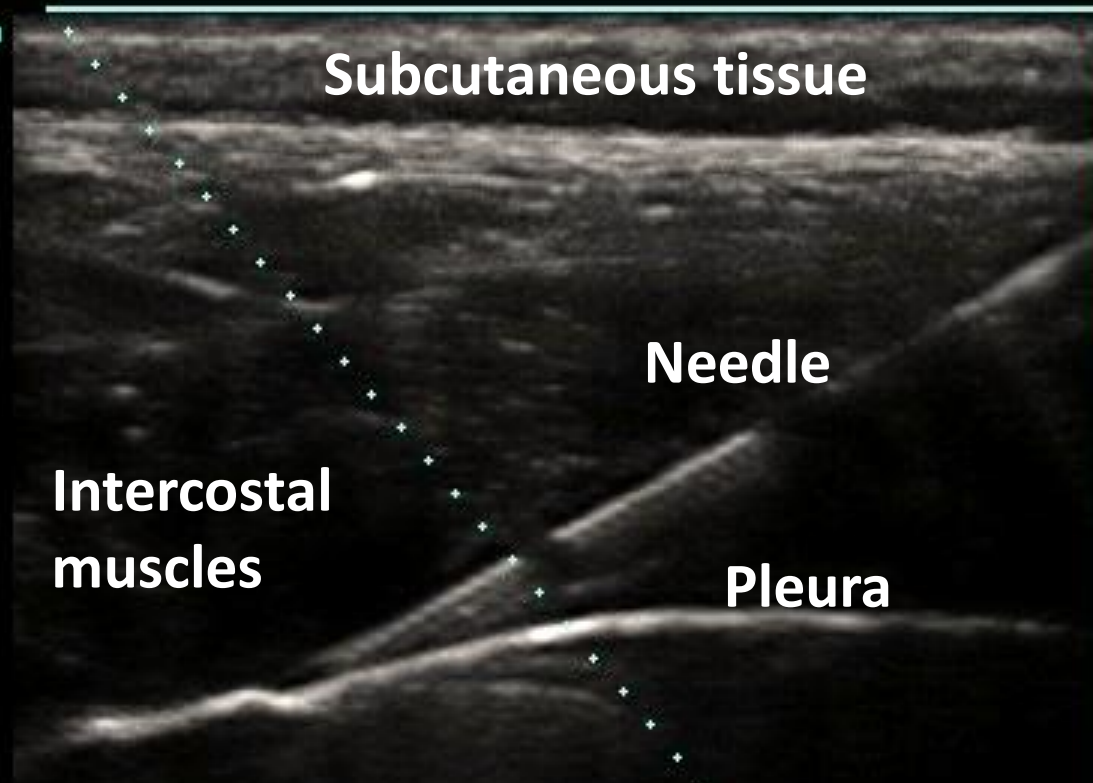

A
B

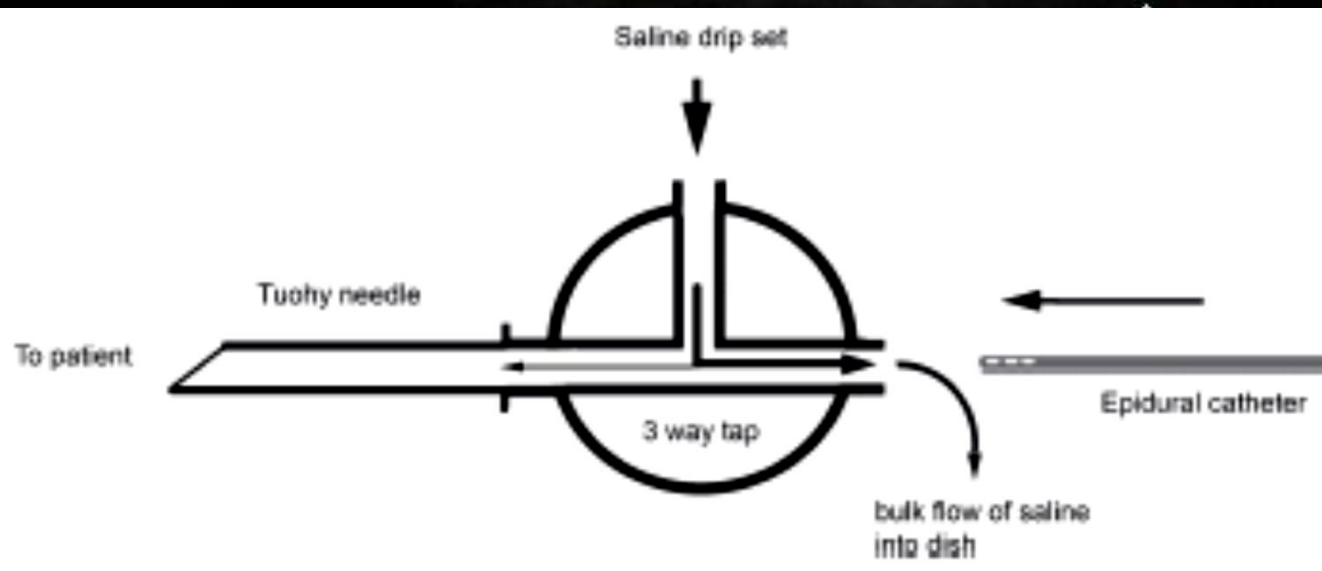

4.0

	Case 1	Case 2	Case 3	Case 4
Age	85	67	43	48
Mech of injury	Fall from standing height	Fall onto concrete	RTC 50mph, motorcycle	Fall from ladder
Rib fractures	(R) 3/4/5/6	(R) 8x2, 9x3, 10x2, 11x2, 12	(L) 3/4/6	(R) 4-10
Other injuries	# (R) hip	nil	# (L) scapula, # (L) clavicle	# (R) T12-L3 transverse processes
Morphine 24hrs <u>prior</u> to i-p catheter	70mg oral	60mg oral	20mg iv	10mg iv, 60mg oral
Morphine 0-24hrs <u>after</u> i-p catheter	30mg oral	20mg oral	80mg oral	10mg iv, 90mg oral
Pain score <u>pre</u> -i-p catheter (deep breathing)	-	2	3	3
Pain score 24hr <u>post</u> -i-p catheter (deep breathing)	0	Walking around!	2	1

REAL-TIME IN-PLANE ULTRASOUND

- The real-time in-plane approach may reduce the risk of intercostal neurovascular bundle damage
- The British Thoracic Society recommends US for interpleural procedures³
- NICE suggested US can improve efficacy & safety in regional nerve blockade⁴
- This technique satisfies all of the above and was developed prior to the NPSA signal¹

¹www.nrls.npsa.nhs.uk/resources/type/signals/?entryid45=130182.

³Davies HE, Davies RJO, Davies CWH. Management of pleural infection in adults: British Thoracic Society pleural disease guideline 2010. *Thorax* 2010; **65**: ii41-53.

⁴NICE. Interventional procedure guidance 285. London: NICE, 2009. www.nice.org.uk/IP661.

CONCLUSION

- Interpleural local anaesthesia provides effective analgesia for rib fractures
- Interpleural analgesia improves mobility
- This ultrasound guided technique sets the standard
 - optimal analgesia
 - patient safety
 - best practice



THANK YOU

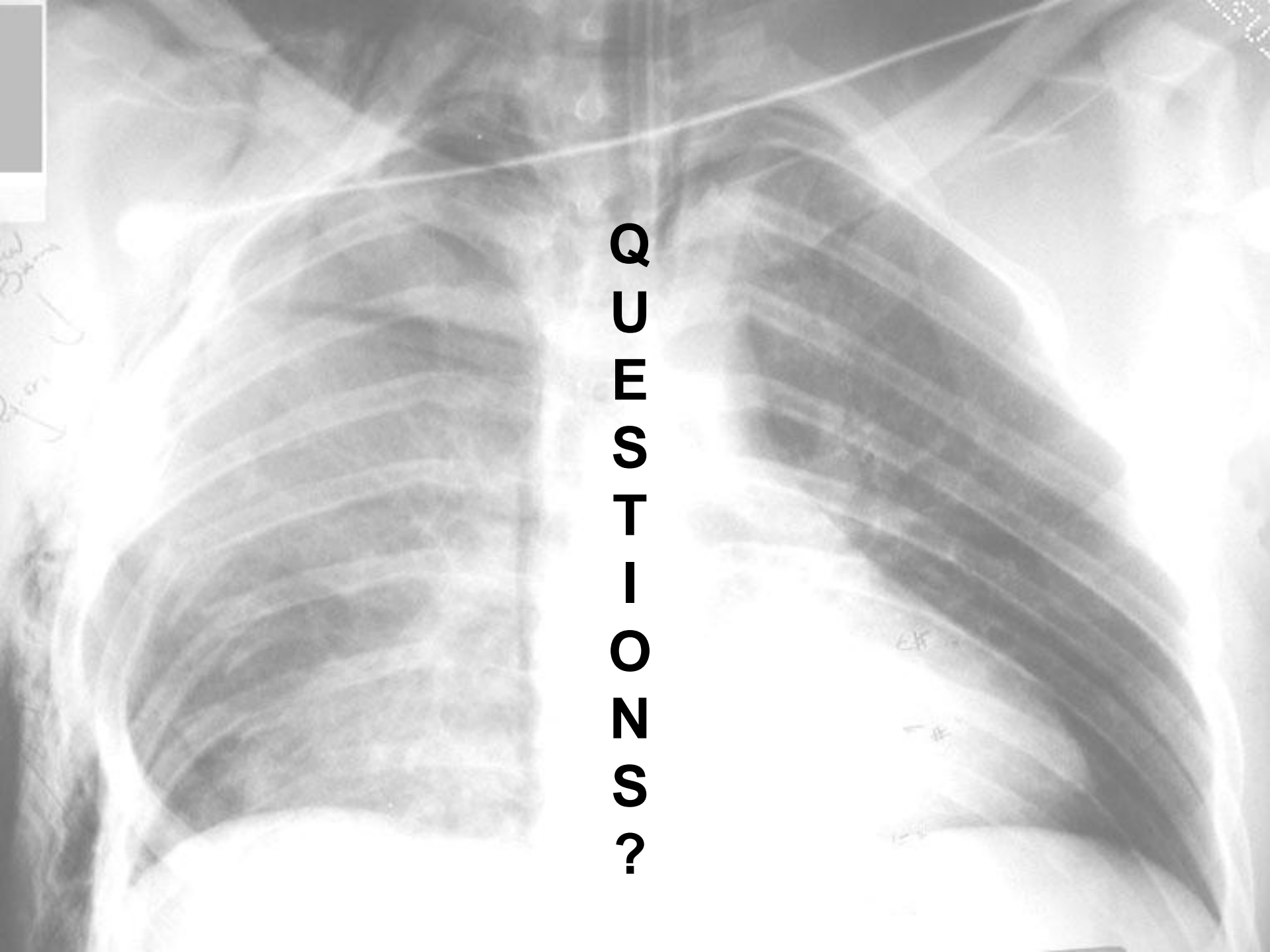

QUESTIONS?